

# CPS 10505/1 - Map C

118°9'58"E

118°10'1"E

118°10'5"E

30°57'14"S

30°57'18"S

30°57'22"S

30°57'14"S

30°57'18"S

30°57'22"S

LOT 14091 ON DEPOSITED PLAN 225432

Road

Nungarin North Rd

LOT 14094 ON DEPOSITED PLAN 225432

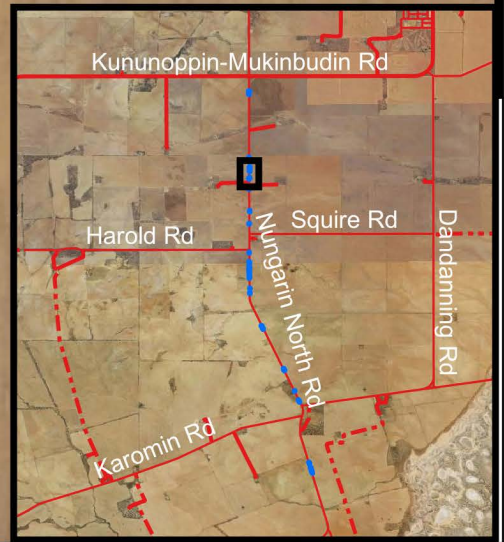





118°9'58"E

118°10'1"E

118°10'5"E

## Legend

-  CPS areas applied to clear
-  Land Tenure (LGATE\_226) - SLIP
-  Local Government Authorities
-  Minor



0 25 50 75 100 m



1:1,000

Projection: GDA2020



GOVERNMENT OF  
WESTERN AUSTRALIA